



# 检测报告

## Test Report

报告编号 A2240081839101004E  
Report No. A2240081839101004E

第 1 页 共 5 页  
Page 1 of 5

报告抬头公司名称 浙江盛惠科技有限公司  
Company Name ZHEJIANG SHENGHUI TECHNOLOGY CO., LTD.  
shown on Report  
地址 浙江省温州市乐清市虹桥镇信达路 9 号  
Address ZHEJIANG WENZHOU YUEQING CITY HONGQIAO CINDA ROAD NO.9

以下测试之样品及样品信息由申请者提供并确认

The following sample(s) and sample information was/were submitted and identified by/on the behalf of the applicant

样品名称	端子
Sample Name	Terminal
样品型号	SH20011
Part No.	SH20011
材料名称	磷青铜
Material	Phosphor bronze
样品接收日期	2024.02.22
Sample Received Date	Feb. 22, 2024
样品检测日期	2024.02.22-2024.02.26
Testing Period	Feb. 22, 2024 to Feb. 26, 2024

检测要求 根据客户要求, 对所提交样品中的铅(Pb), 镉(Cd), 汞(Hg), 六价铬(Cr(VI)) 进行测试。

Test Requested As specified by client, to test Lead (Pb), Cadmium (Cd), Mercury (Hg), Hexavalent Chromium (Cr(VI)) in the submitted sample(s).

检测依据/检测结果 请参见下页。

Test Method/Test Result(s) Please refer to the following page(s).

批准

Approved by

印迟

印迟

授权签字人 Lab Authorized Signatory

日期

Date

2024.02.26

No. R465026452

宁波高新区菁华路 76 号厂区东首第一、二层

宁波市华测检测技术有限公司

Centre Testing International (Ningbo) Co., Ltd.

1-2F, Eastern Factory, No.76, Jinghua Road, High-Tech Zone, Ningbo, Zhejiang, China

# 检测报告

## Test Report

报告编号 A2240081839101004E  
Report No. A2240081839101004E

第 2 页 共 5 页  
Page 2 of 5

\*\*\*\*\*

### 结论 Conclusion

测试样品 Tested Sample	依据标准/指令 According to standard/directive	结果 Result
提交样品 Submitted Sample	欧盟 RoHS 指令 2011/65/EU 及其修订指令 (EU) 2015/863 RoHS Directive 2011/65/EU with amendment (EU) 2015/863	符合 PASS

\*\*\*\*\*

符合表示检测结果满足欧盟RoHS指令2011/65/EU及其修订指令(EU) 2015/863要求的限值。

PASS means that the results shown on the report comply with the limits set by RoHS Directive 2011/65/EU with amendment (EU) 2015/863.

# 检测报告

## Test Report

报告编号 A2240081839101004E  
Report No. A2240081839101004E

第 3 页 共 5 页  
Page 3 of 5

### 检测依据 Test Method

测试项目 Tested Item(s)	测试方法 Test Method	测试仪器 Measured Equipment(s)
铅 Lead (Pb)	IEC 62321-5:2013	ICP-OES
镉 Cadmium (Cd)	IEC 62321-5:2013	ICP-OES
汞 Mercury (Hg)	IEC 62321-4:2013+AMD1:2017 CSV	ICP-OES
六价铬 Hexavalent Chromium (Cr(VI))	IEC 62321-7-1:2015	UV-Vis

### 检测结果 Test Result(s)

测试项目 Tested Item(s)	结果 Result	方法检出限 MDL	限值 Limit
	004		
铅 Lead (Pb)	34 mg/kg	2 mg/kg	1000 mg/kg
镉 Cadmium (Cd)	N.D.	2 mg/kg	100 mg/kg
汞 Mercury (Hg)	N.D.	2 mg/kg	1000 mg/kg
六价铬 Hexavalent Chromium (Cr(VI))	N.D. ▼	0.10 µg/cm <sup>2</sup> (LOQ)	1000 mg/kg

### 样品/部位描述 Sample/Part Description

序号 No.	CTI 样品 ID CTI Sample ID	描述 Description
1	004	有银色镀层的金属 Metal with silvery plating

**备注:** 对于检测铅, 镉, 汞之样品已消解完全。  
 -N.D. = 未检出 (小于方法检出限或定量限)  
 -mg/kg = ppm = 百万分之一  
 -1000 mg/kg = 0.1%  
 -LOQ = 定量限, 六价铬的定量限为 0.10 µg/cm<sup>2</sup>  
 -▼六价铬浓度小于 0.10 µg/cm<sup>2</sup>, 样品未检出六价铬。由于未获知样品的存储条件和生产日期, 样品的六价铬测试结果仅能代表测试时样品含六价铬的状态。

**Remark:** The sample(s) had been dissolved totally tested for Lead, Cadmium, Mercury.

-MDL = Method Detection Limit  
 -N.D. = Not Detected (<MDL or LOQ)  
 -mg/kg = ppm = parts per million  
 -1000 mg/kg = 0.1%  
 -LOQ = Limit of Quantification, The LOQ of Hexavalent chromium is 0.10 µg/cm<sup>2</sup>  
 -▼The sample is negative for Cr(VI) – The Cr(VI) concentration is below 0.10 µg/cm<sup>2</sup>. The coating is considered a non-Cr(VI) based coating. Information on storage conditions and production date of the tested sample is unavailable and thus Cr(VI) results represent status of the sample at the time of testing.

# 检测报告 Test Report

报告编号 A2240081839101004E  
Report No. A2240081839101004E

第 4 页 共 5 页  
Page 4 of 5

## 检测流程 Test Process

### 1. 铅 Lead (Pb), 镉 Cadmium (Cd)

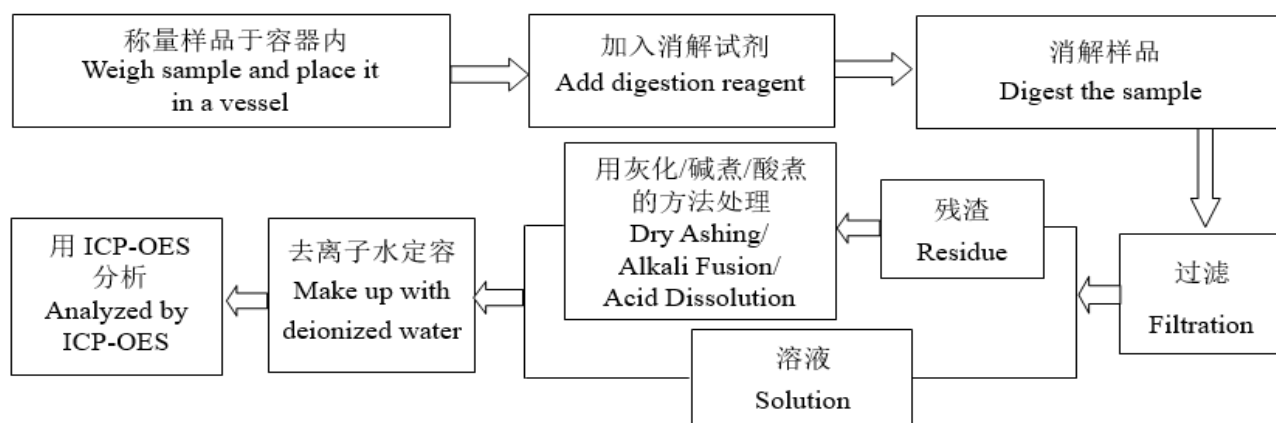

### 2. 汞 Mercury (Hg)

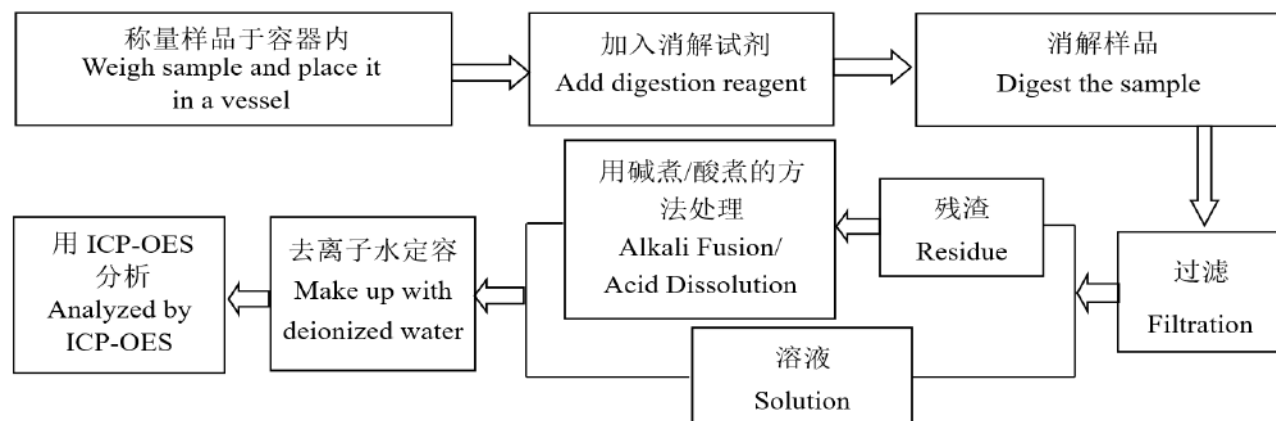

### 3. 六价铬 Hexavalent Chromium (Cr(VI))

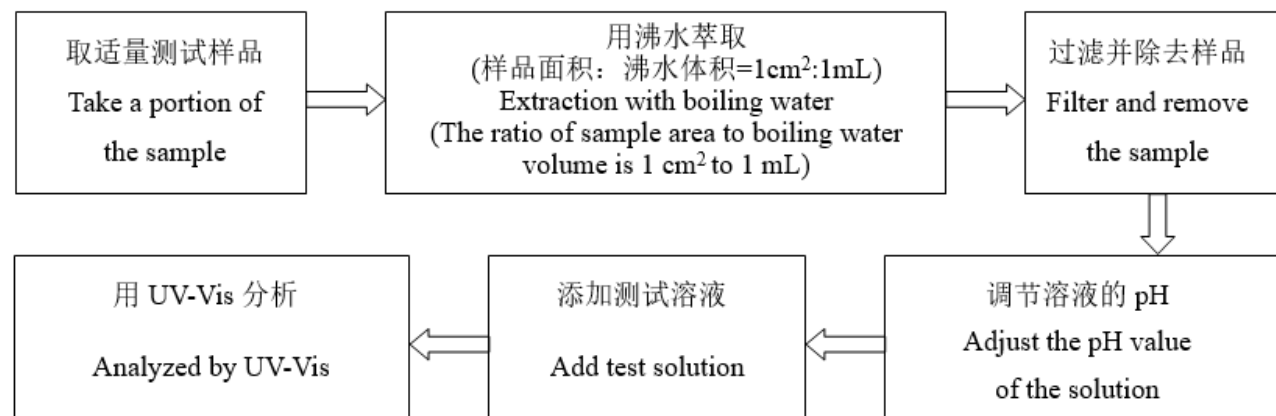

# 检测报告 Test Report

报告编号 A2240081839101004E  
Report No. A2240081839101004E

第 5 页 共 5 页  
Page 5 of 5

## 样品图片

### Photo(s) of the sample(s)

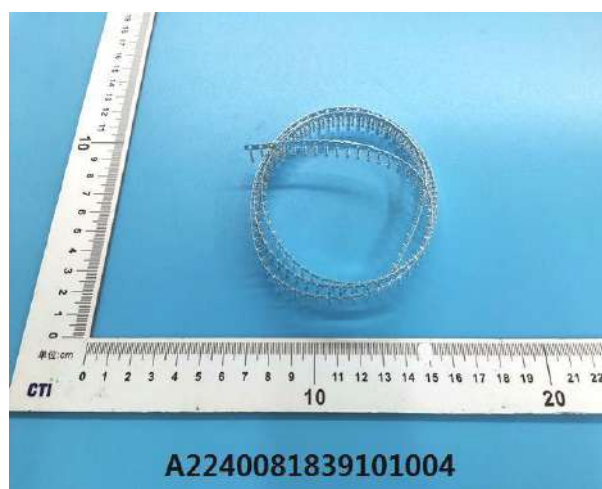

#### 声明 Statement:

1. 检测报告无批准人签字、“专用章”及报告骑缝章无效；  
This report is considered invalid without approved signature, special seal and the seal on the perforation;
2. 报告抬头公司名称及地址、样品及样品信息由申请者提供，申请者应对其真实性负责，CTI 未核实其真实性；  
The Company Name shown on Report and Address, the sample(s) and sample information was/were provided by the applicant who should be responsible for the authenticity which CTI hasn't verified;
3. 本报告检测结果仅对受测样品负责；  
The result(s) shown in this report refer(s) only to the sample(s) tested;
4. 除非另有说明，报告参照 ILAC-G8:09/2019 / CNAS-GL015:2022 使用简单接受（w=0）二元判定规则进行符合性判定；  
Unless otherwise stated, the decision rule for conformity reporting is based on Binary Statement for Simple Acceptance Rule (w=0) stated in ILAC-G8:09/2019 / CNAS-GL015:2022;
5. 未经 CTI 书面同意，不得部分复制本报告；  
Without written approval of CTI, this report can't be reproduced except in full;
6. 如检测报告中的英文内容与中文内容有差异，以中文为准。  
In case of any discrepancy between the English version and Chinese version of the testing reports (if generated), the Chinese version shall prevail.

\*\*\* 报告结束 \*\*\*

\*\*\* End of Report \*\*\*

## 附录 Appendix

### 客户参考信息 Client Reference Information

SH050\*\*-\* serials:

(SH05000,.....)

SH080\*\*-\* serials:

(SH08000,.....)

SH100\*\*-\* serials:

(SH10000, SH10001, SH10002, SH10003, SH10004, SH10005, SH10006, SH10007, SH10008, SH10011, SH10011, SH10012,SH10013, SH10014, SH10015, SH10016, SH10017,.....)

SH120\*\*-\* serials:

(SH12000, SH12001, SH12002, SH12003, SH12004.....)

SH125\*\*-\* serials:

(SH12500, SH12501, SH12502 (DF14), SH12503 (1.25IL-Z), SH12504, SH12505, SH12506 (51146), SH12507, SH12508, SH12509 (A1253HB), SH12510(A12511HA) , SH12512, SH12513.SH12514.....)

SH150\*\*-\* serials:

(SH15000 (ZH), .....)

SH200\*\*-\* serials:

(SH20001 (PH), SH20002 (SAN), SH20003 (JC20), SH20004 (SMH200), SH20005 (PHD), SH20006 (DF11), SH20007, SH20008, SH20009(PA) , SH20010 (PHD-S), SH20011 (A2004HB), SH20012 (51005、51006)(C2003), SH20013(A2007) , SH20014,SH20015,SH20016,SH20017,SH20018,SH20019,SH20020,SH20021.....)

SH250\*\*-\* serials:

(SH25000, SH25001 (TJC3), SH25002 (SCN), SH25003 (JC25), SH25004 (EH), SH25005 (2507), SH25006 (SYP), SH25007 (SM), SH25007-S (SM-S), SH25008 (35155), SH25009 (5264), SH25010 (TJC3S), SH25011 (SMH250/SMP250L), SH25012, SH25013 (EI), SH25014, SH25014-S, SH25015, SH25015-S, SH25019, SH25021-A, SH25022, SH25024, SH25026, SH25027,SH25028,SH25029,SH25030,SH25031,SH25032,SH25033,SH25034, SH25035,SH25036,SH25037.....)

SH254\*\*-\* serials:

(SH25400, SH25401, SH25402 (2510), SH25403.....)

SH3000\*\*-\* serials:

(SH30000.....)

SH350\*\*-\* serials:

(SH35001 (BH), SH35002(HBS) , .....)

SH360\*\*-\* serials:

(SH36000, .....)

SH370\*\*-\* serials:

(SH37001 (5500/5600), SH37002.....)

SH396\*\*-\* serials:

(SH39600 (VH), SH39600-S (VH-S), SH39600, SH39600-JR, SH39600-JRT, SH39601 (TJC6), SH39602, SH39603 (35156), SH39604 (SV40), SH39605 (39612), SH39606 (SMP396), SH39607, SH39608,SH39609,SH39610,SH39611.....)

SH400\*\*-\* serials:

(SH40001 (BH), SH40002, .....)

SH414\*\*-\* serials:

(SH41401 (FL), .....)

SH420\*\*-\* serials:

(SH42001 (SL/RV), SH42002, SH42003, SH42004, SH42005, SH42006,SH42007,SH42008.....)

SH450\*\*-\* serials:

(SH45000 (EL), SH45000-2S/3S (EL-S), SH45001 (OTP), SH45002 (YL), SH45002-2S/3S/4S (YL-S), SH45003,SH45004,SH45005,SH45006,SH45007,SH45008,SH45009.....)

SH500\*\*-\*serials:

(SH50001,SH50002,SH50003.....)

SH508\*\*-\* serials:

(SH50800 (8981), .....)

SH580\*\*-\* serials:

(SH58000, SH58000-S, .....)

SH600\*\*-\* serials:

(SH60001, SH60002,SH60003.....)

SH620\*\*-\* serials:

(SH62000 (VL-J), SH62001 (VL-K), SH62002 (L6.2), SH62003.....)

SH630\*\*-\* serials:

(SH63000 (63080), SH63007,SH63008,SH63009,SH63010,SH63011,SH63012.....)

SH630\*\*-\* serials:

(SH63500.....)

SH750\*\*-\* serials:

(SH10801 (TJC1), SH75000 (TJC2), SH75001 (TJC2A), SH75002 (TJC2B), SH75003 (YHL500), SH75004.....)

SH800\*\*-\* serials:

(SH80000 (TJC4), SH80001(35108), SH80002, SH80003, SH80004(610599), SH80005,SH80006,SH80007,SH80008,SH80009,SH80010.....)

SH180\*\*-\* serials:

(SH18001 (1.8K), SH18002 (1.8M), SH18002-1S/2S/3S (1.8M-S), SH18003 (621469), SH18003-1S/2S/3S/4S (621469-S), SH18004 (35524-0920), SH18005, SH18006.....)

SH110\*\*-\* serials:

(SH11088, .....)



SH500\*\*-\* serials:

(SH50001, SH50002, SH50003.....)

SH2.8\*\*-\* serials:

(SH2.8ZC-1P, SH2.8ZC-1PF, SH2.8ZC-\*\*, SH2.8QX-\*\*.....)

SH4.8\*\*-\* serials:

(SH4.8ZC-1P, SH4.8ZC-1T, SH4.8ZC-2P, SH4.8ZC-2G, SH4.8ZC-2K, SH4.8ZC-2N, SH4.8ZC-2T, SH4.8ZC-3T, SH4.8ZC-2H, SH4.8ZC-3A, SH4.8ZC-1PA, SH4.8QX-1P, SH4.8ZC, SH4.8QX.....)

SH6.3\*\*-\* serials:

(SH6.3ZC-1P, SH6.3ZC-2P, SH6.3ZC-3P, SH6.3QX-1P, SH6.3QX-2P, SH6.3ZC-1PA, SH6.3ZC-1PS, SH6.3ZC-1PK, SH6.3ZC-1PF, SH6.3QX-1K, SH6.3QX-1F, SH6.3ZC-2PB, SH6.3ZC-2PC, SH6.3ZC-2PD, SH6.3ZC-2PE, SH6.3ZC-2PF, SH6.3ZC-2PG, SH6.3ZC, SH6.3QX.....)

SH195\*\*-\* serials:

(SH19500, SH19501, .....)

SH860\*\*-\* serials

(SH86000.....)

SH870\*\*-\* serials

(SH87000, SH87001, SH87002.....)

## 声明 Statement:

1. 附录内容由申请者提供，申请者应对其真实性负责，CTI 未核实其真实性。

The Appendix Information was/were provided by the applicant who should be responsible for the authenticity which CTI hasn't verified.

2. 附录内容为 A2240081839101004E 报告的补充。

The Appendix Information is/are the supplement(s) for the Report A2240081839101004E.